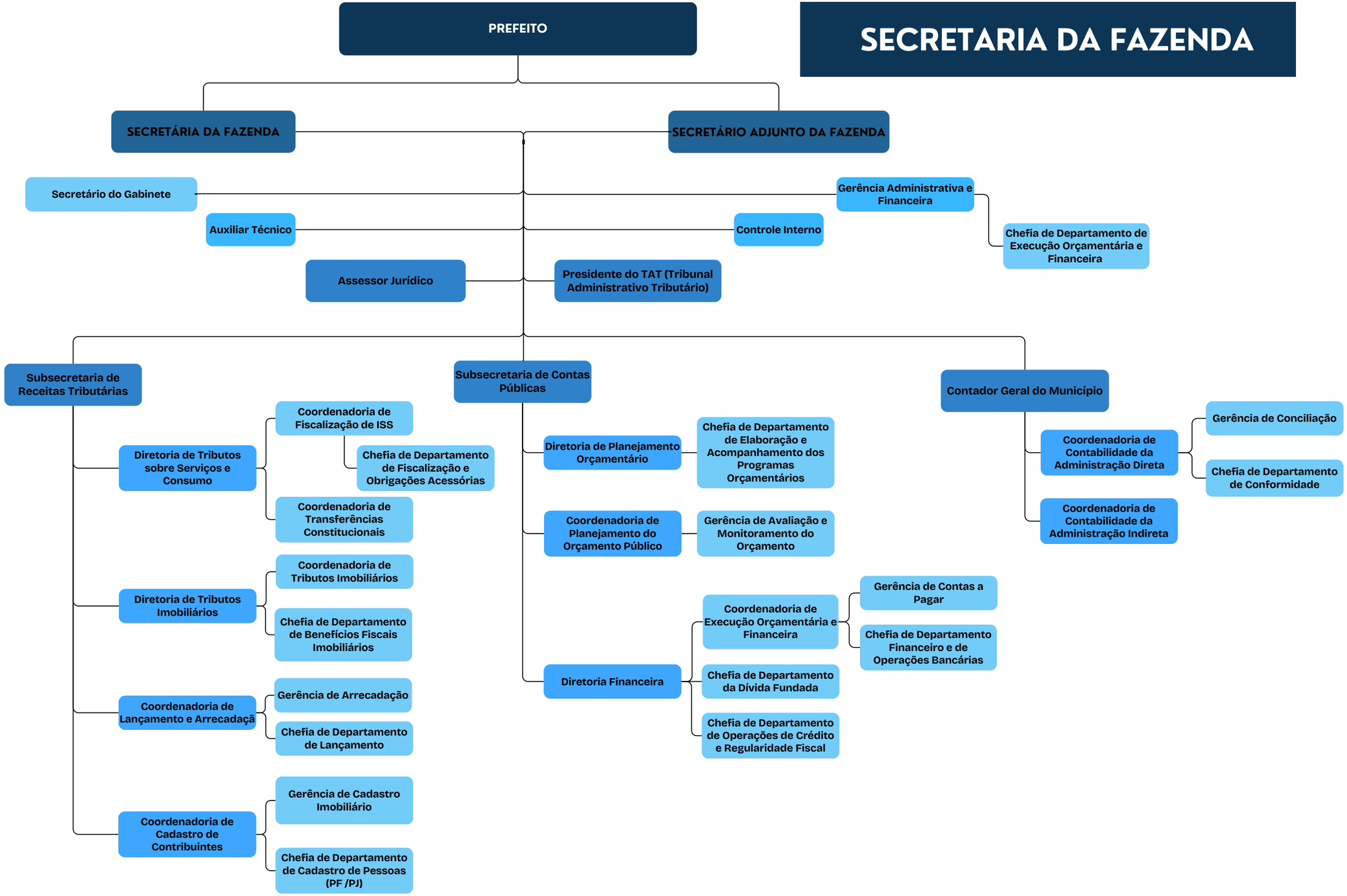SECRETARIA DA FAZENDA